

ELEVATION

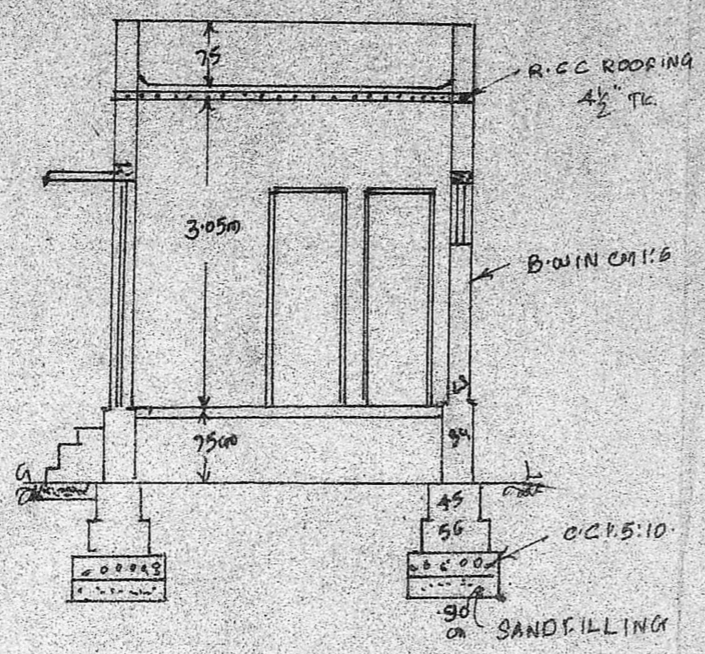

SECTION AB

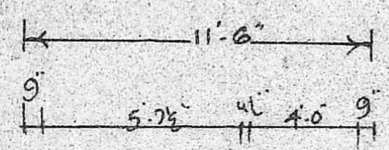
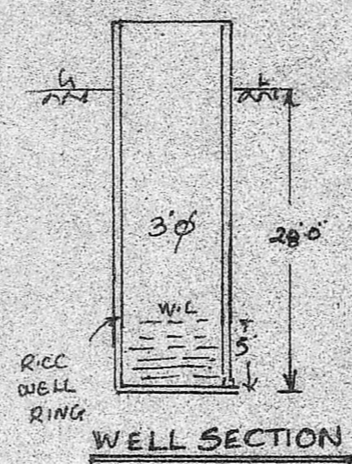

WELL SECTION

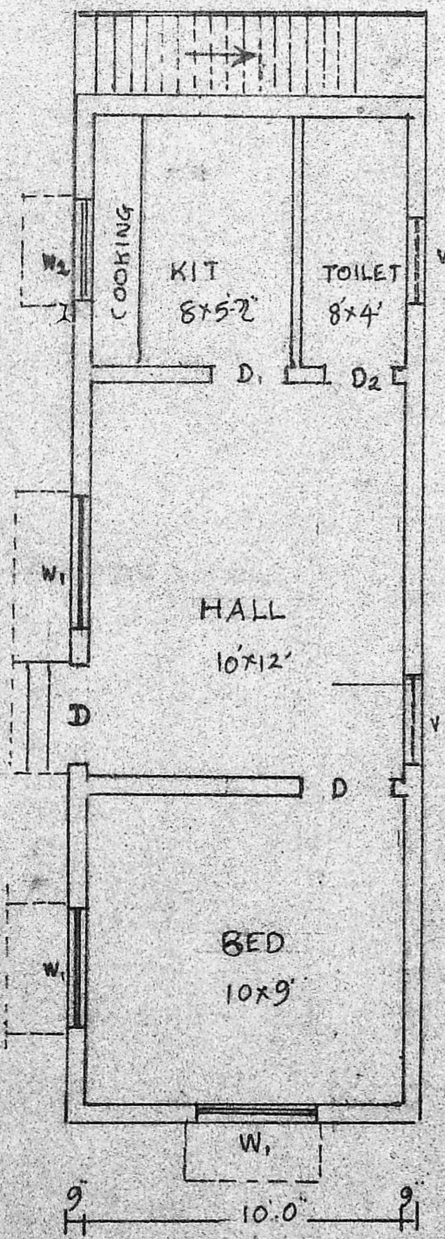

PLAN

32x12
384

1220

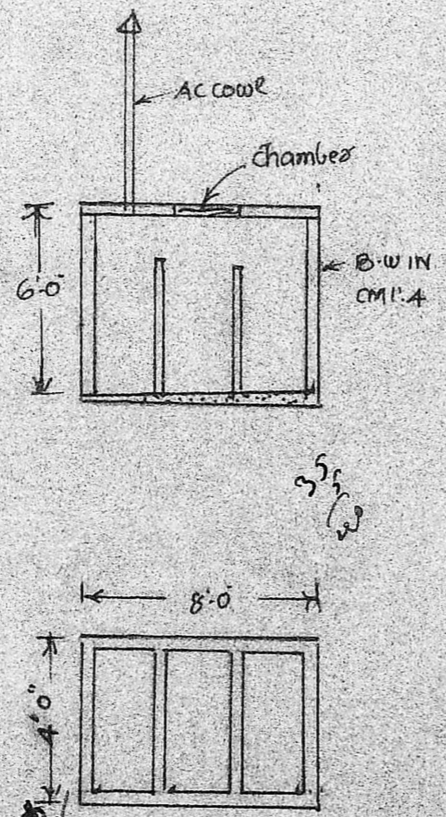
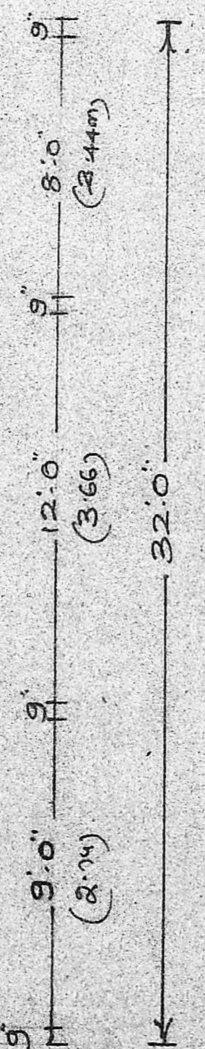

PLAN AND SECTION OF SEPTIC TANK

36 ML
118 ML
30

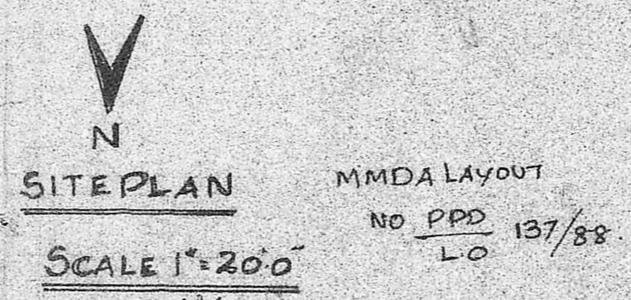

SITE PLAN

SCALE 1"=20'-0"

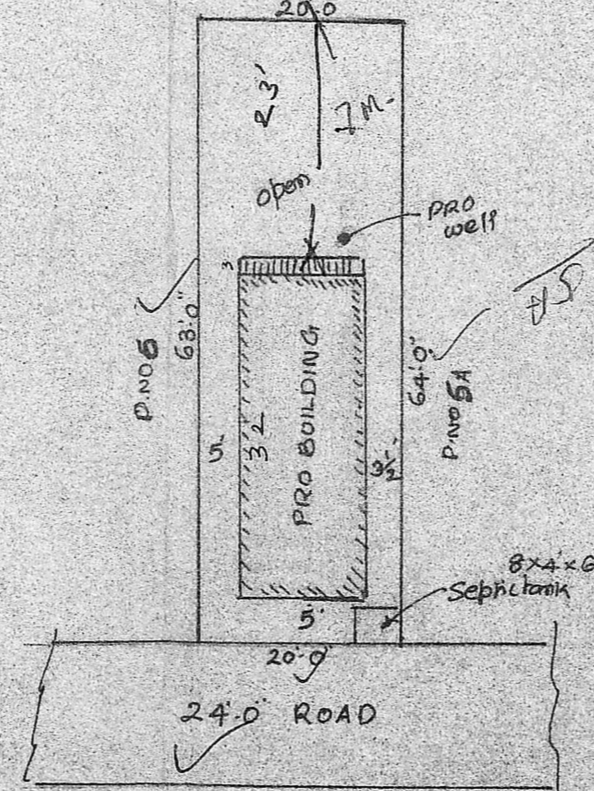

PLAN OF PROPOSED DWELLING HOUSE IN S.NO 133 OF P.NO. 5B THIRUMAL NAGAR EXT. I. POONAMALLEE VILLAGE, CHINGLEPUT DIST. SRIPERUMBUDUR TALUK.

FOR THIRU. R. LOGANATHAN SCALE 1"=8'-0"

SPECIFICATIONS

- C.C. 1:5:10 FOR FOUNDATION BED OVER SAND FILLING
- BRICK WORK IN CM 1:6 USING STOCK BRICKS FOR ALL WALLS.
- ALL DOORS AND WINDOWS ARE BEST SEASONED COUNTRY WOODS
- R.C.C. ROOFING 4 1/2" TC WITH WEATHERING COURSE CONCRETE
- FLOORING WITH B-3 CONCRETE 4" TC AND FINISHED IN EMP 3 1/2" TC
- PLASTERING WALLS IN CM 1:5 1/2" TC.
- D DOOR PANELLED 3'-0" x 6'-0"
- D2 " " 2'-6" x 6'-0"
- W1 WINDOW " 4'-0" x 4'-0"
- W2 " " 3'-0" x 4'-0"

PLINTH AREA = 368 sqft
FLOOR = 288

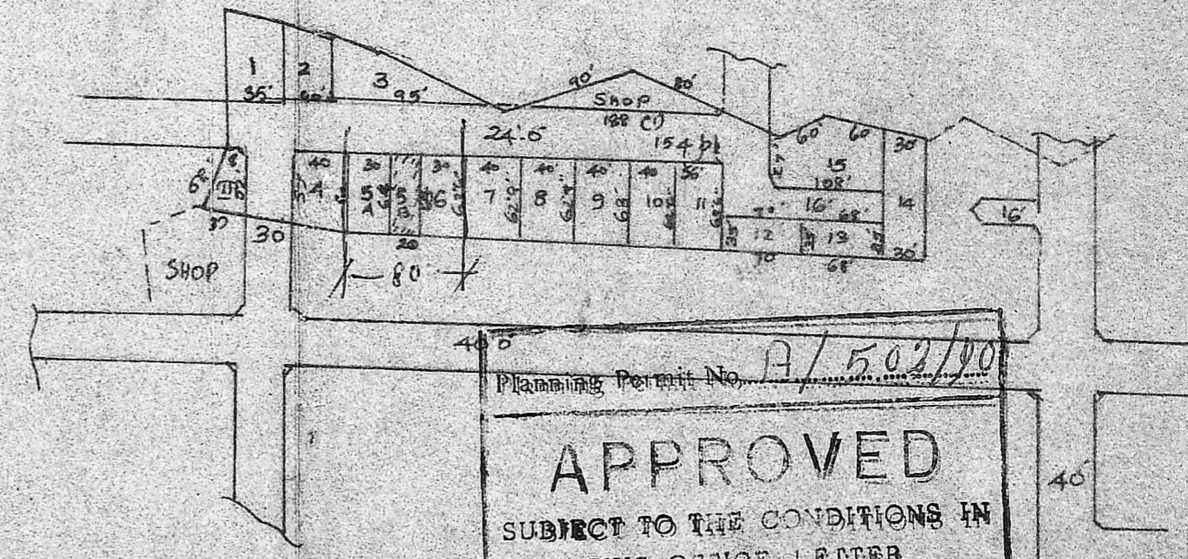

PART LAYOUT PLAN & KEY PLAN NOT TO SCALE

Planning Permit No. A/502/00

APPROVED

SUBJECT TO THE CONDITIONS IN THIS OFFICE LETTER.

No. A/2361/00 Date 25/4/90

C. R. Vimala
FOR MEMBER SECRETARY
MADRAS METROPOLITAN DEVELOPMENT AUTHORITY
MADRAS - 600 008.

R. Loganathan

OWNER

J. THOTHADRI
Asst. Executive Engineer, (Retd.)
Consulting Civil Engineer & Contractor,
(Phone No. 55-53 Regd. No. 515)
CLASS I LICENSED SURVEYOR CORPN OF MADRAS,
28, Venkateshale Naicken St, Madras 21

LICENSED SURVEYOR

64
59
32
27